

Quadri, Francisco

Nudo

**Tesis para la obtención del título de grado de
Arquitecto**

Director: De Grave, Tomás

Documento disponible para su consulta y descarga en Biblioteca Digital - Producción Académica, repositorio institucional de la Universidad Católica de Córdoba, gestionado por el Sistema de Bibliotecas de la UCC.



O

D

U

N

TRABAJO FINAL DE CARRERA
FRANCISCO QUADRI

NUDO es un edificio con fines deportivos y recreativos que complementa el parque del masterplan SIMBIOSIS (confluencia del parque lineal Rio Suquia y Parque Sarmiento).





PADDLE

GYM

SQUASH

COMBATE

BAILE

BIKE PARKING

BAR

Av. Juan Domingo Peron

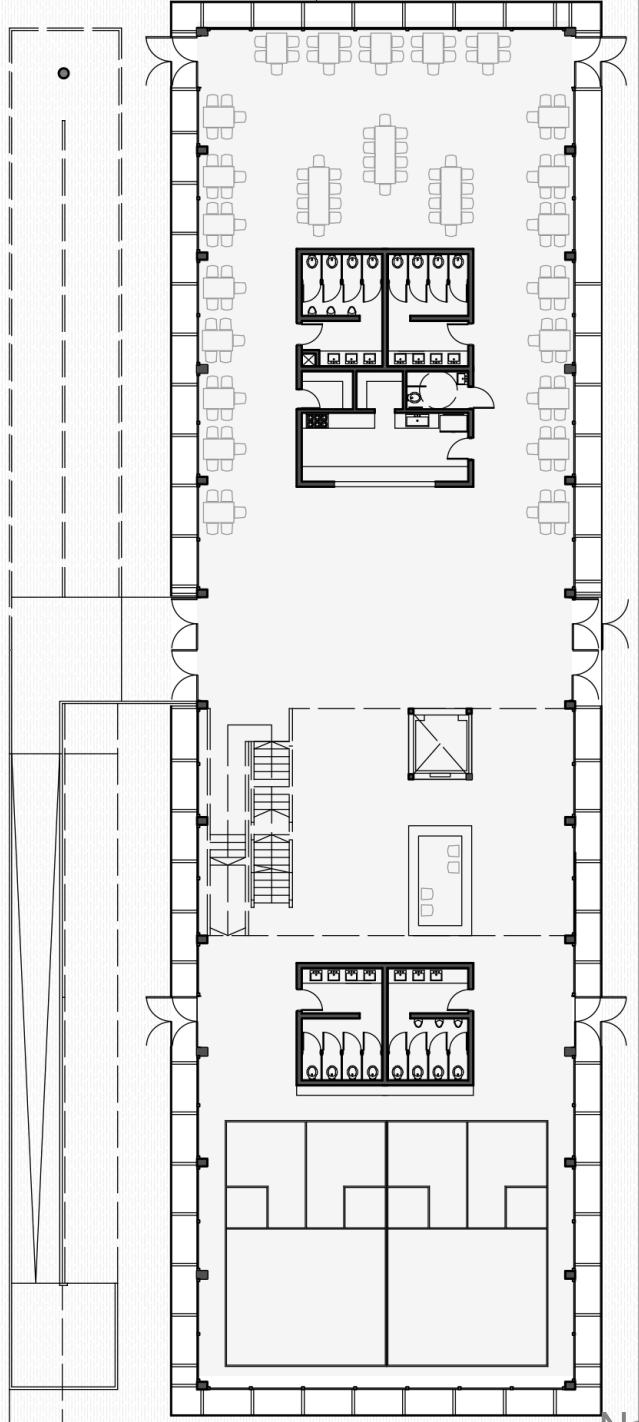
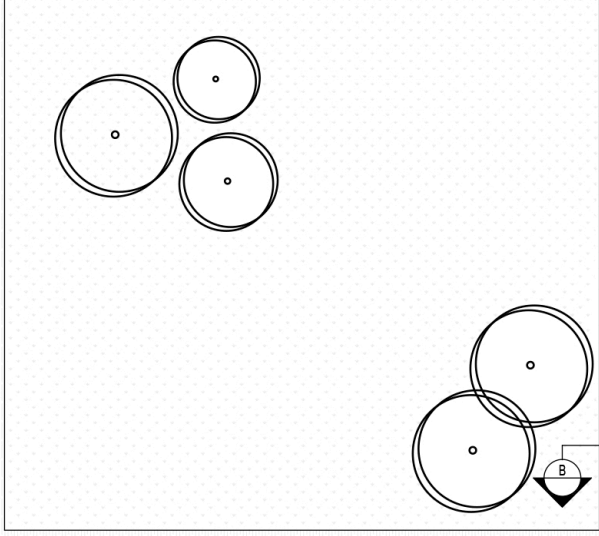
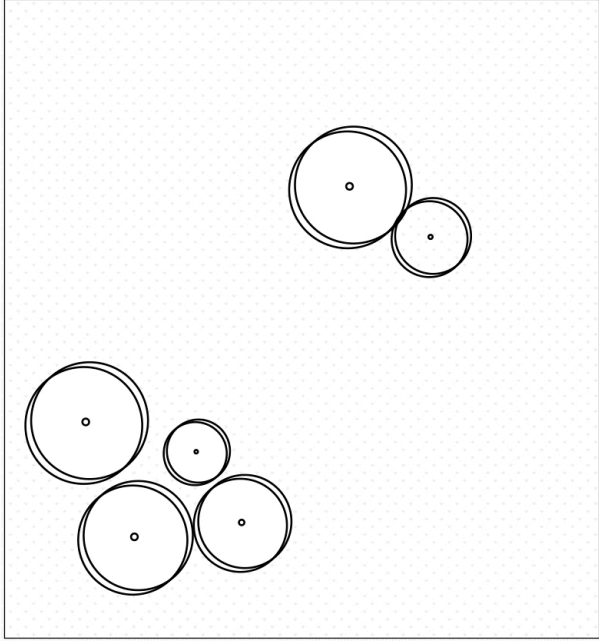

PLANTA BAJA

- 1_bar
- 2_cocina bar
- 3_baños
- 4_ascensor
- 5_deposito
- 6_squash
- 7_vestuario

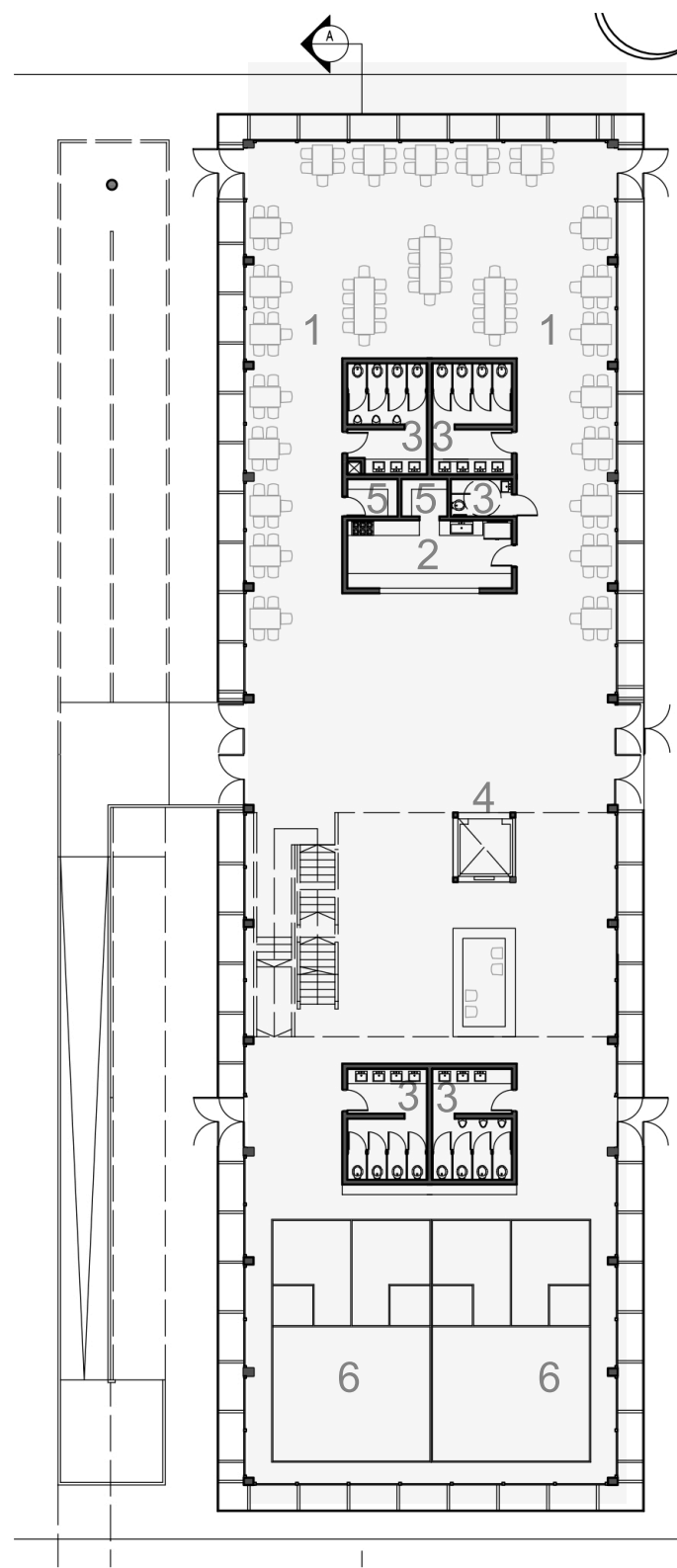

PRIMER PISO

1_bike parking

2_baños

3_vestuarios

4_gym

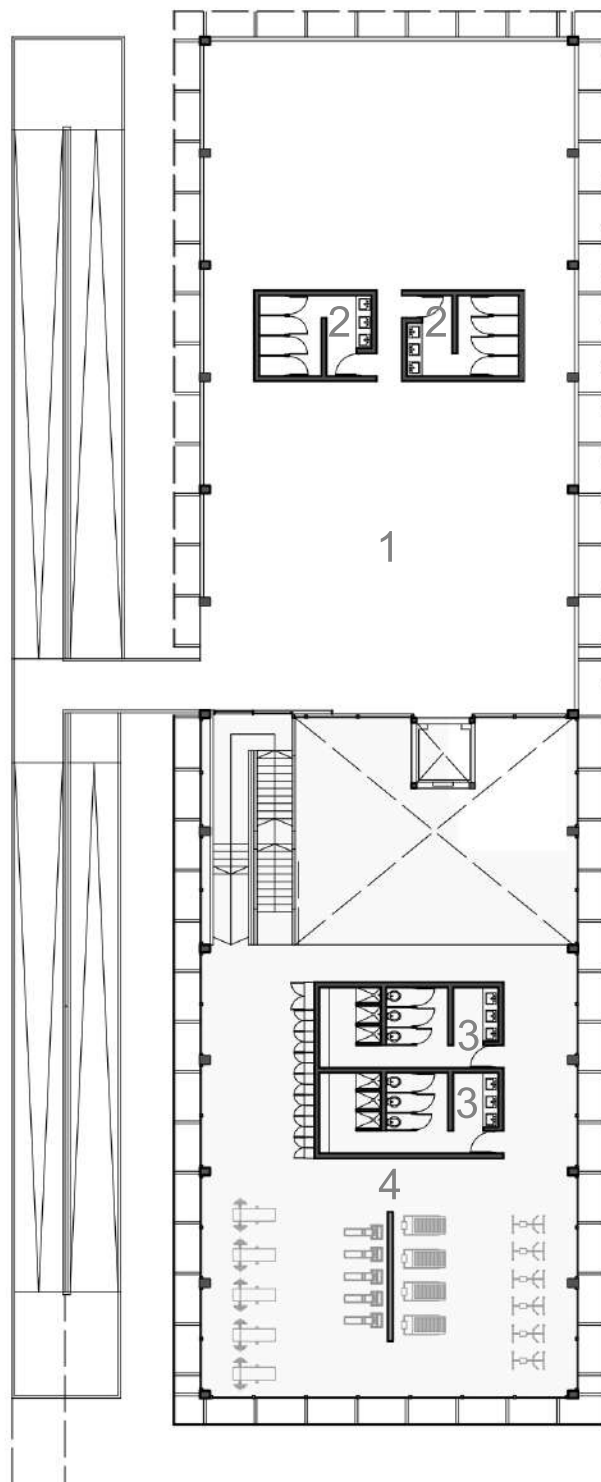

SEGUNDO PISO

1_salon de baile

2_baños

3_sala de juegos

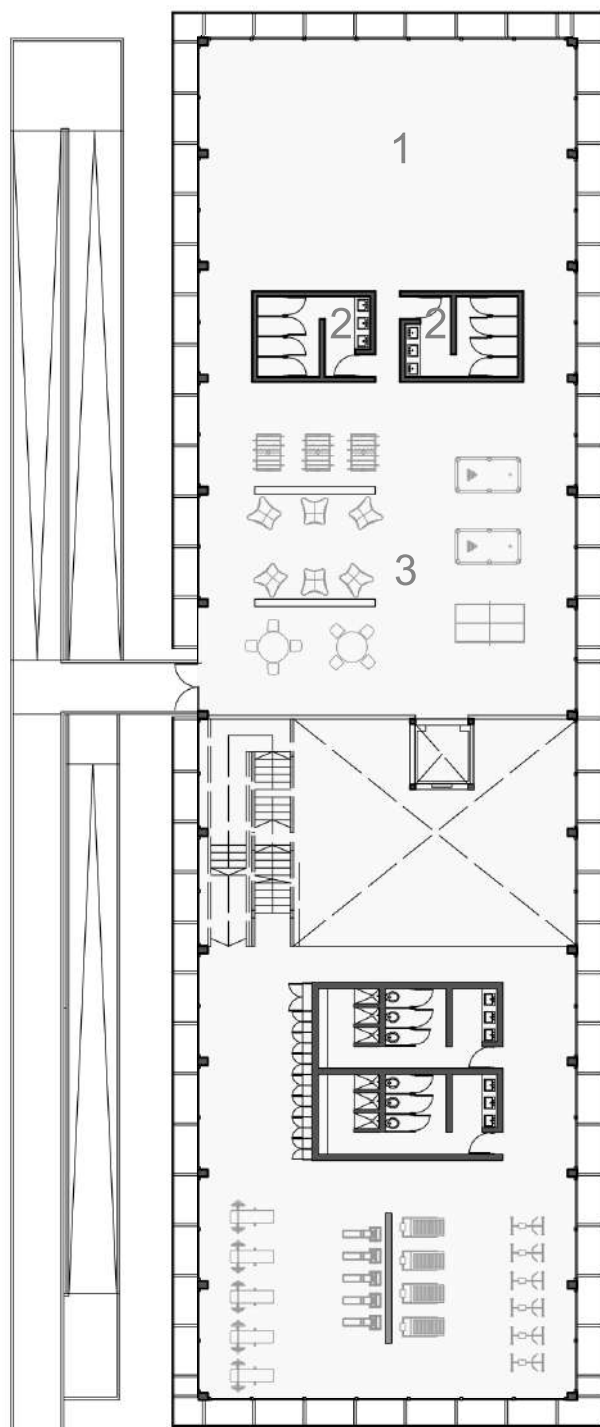

TERCER PISO

1_boxeo

2_baños

3_artes marciales

4_paddle

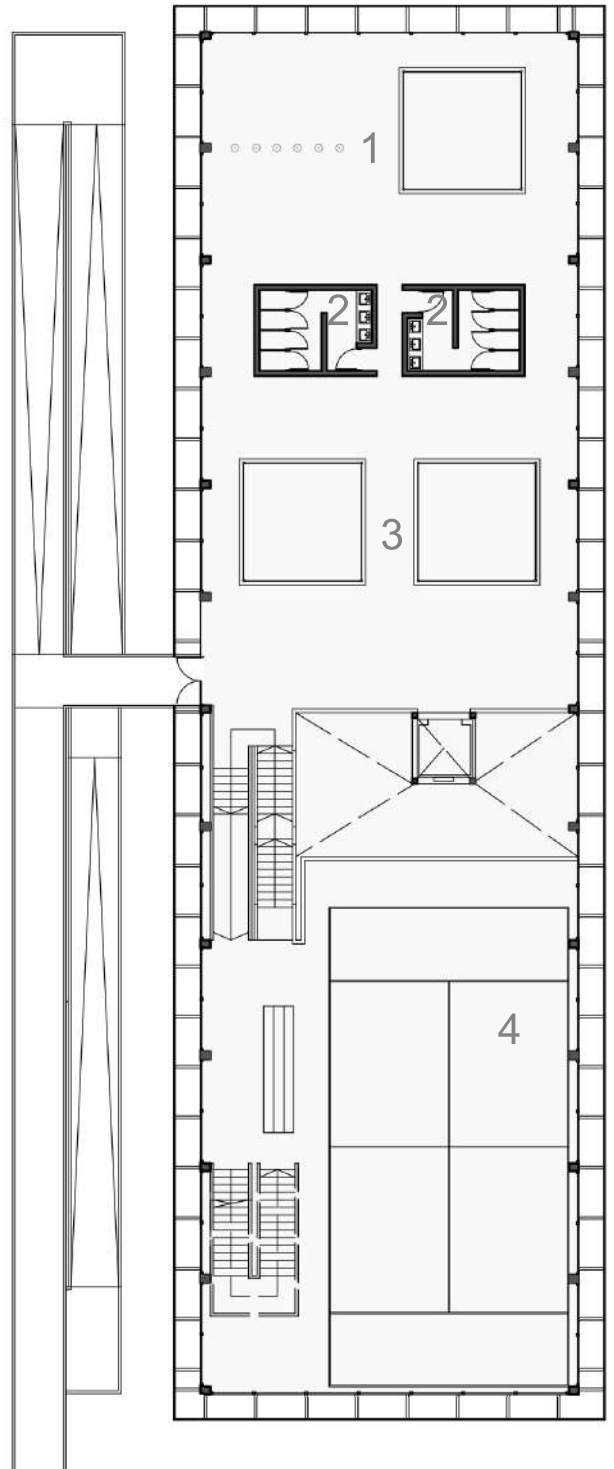

SECCION A-A

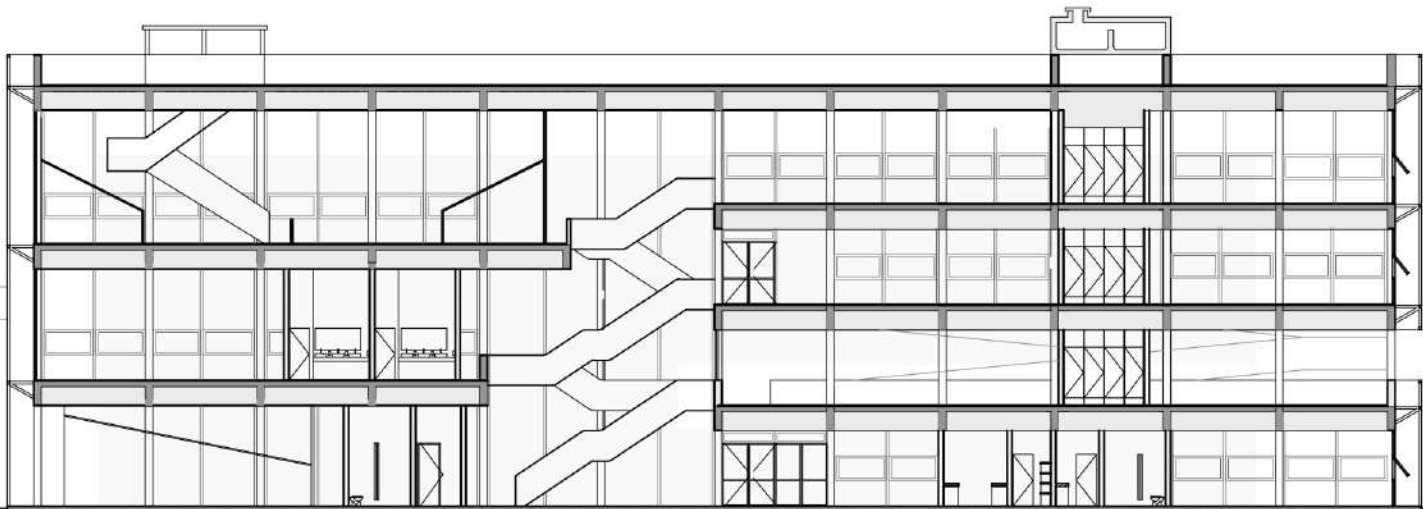

SECCION B-B

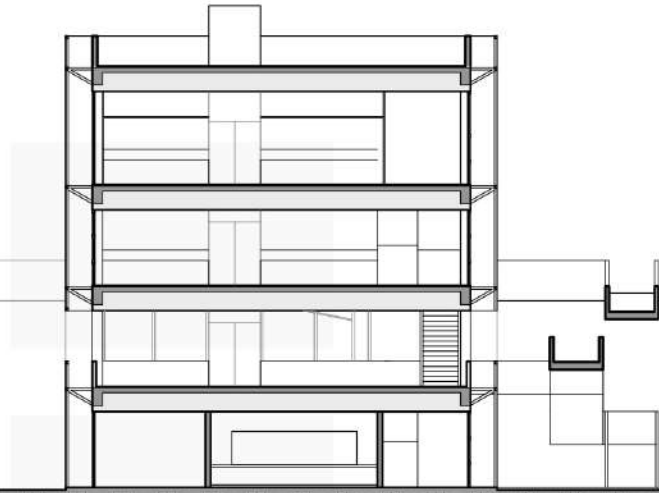

SUR

VISTA

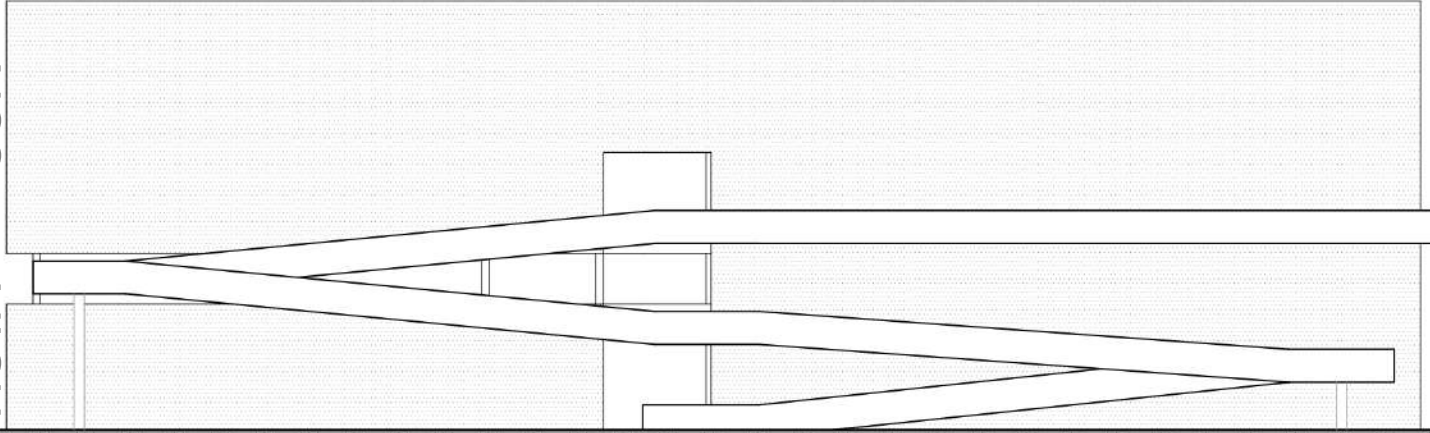

VISTA NORTE

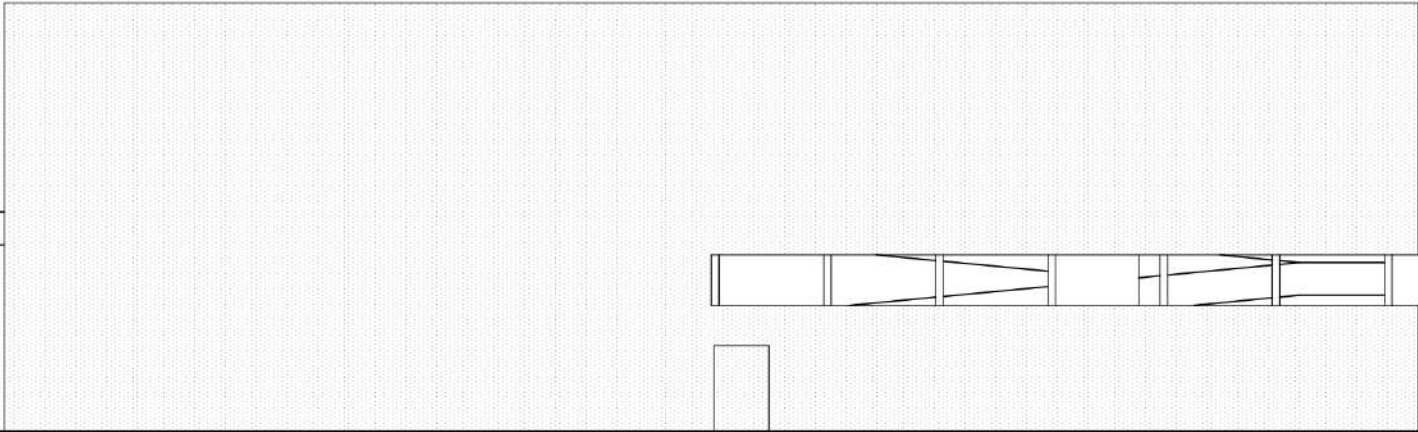

VISTA ESTE



VISTA OESTE

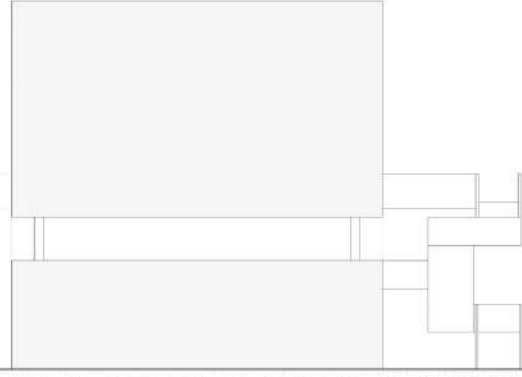

VIGAS_COLUMNAS

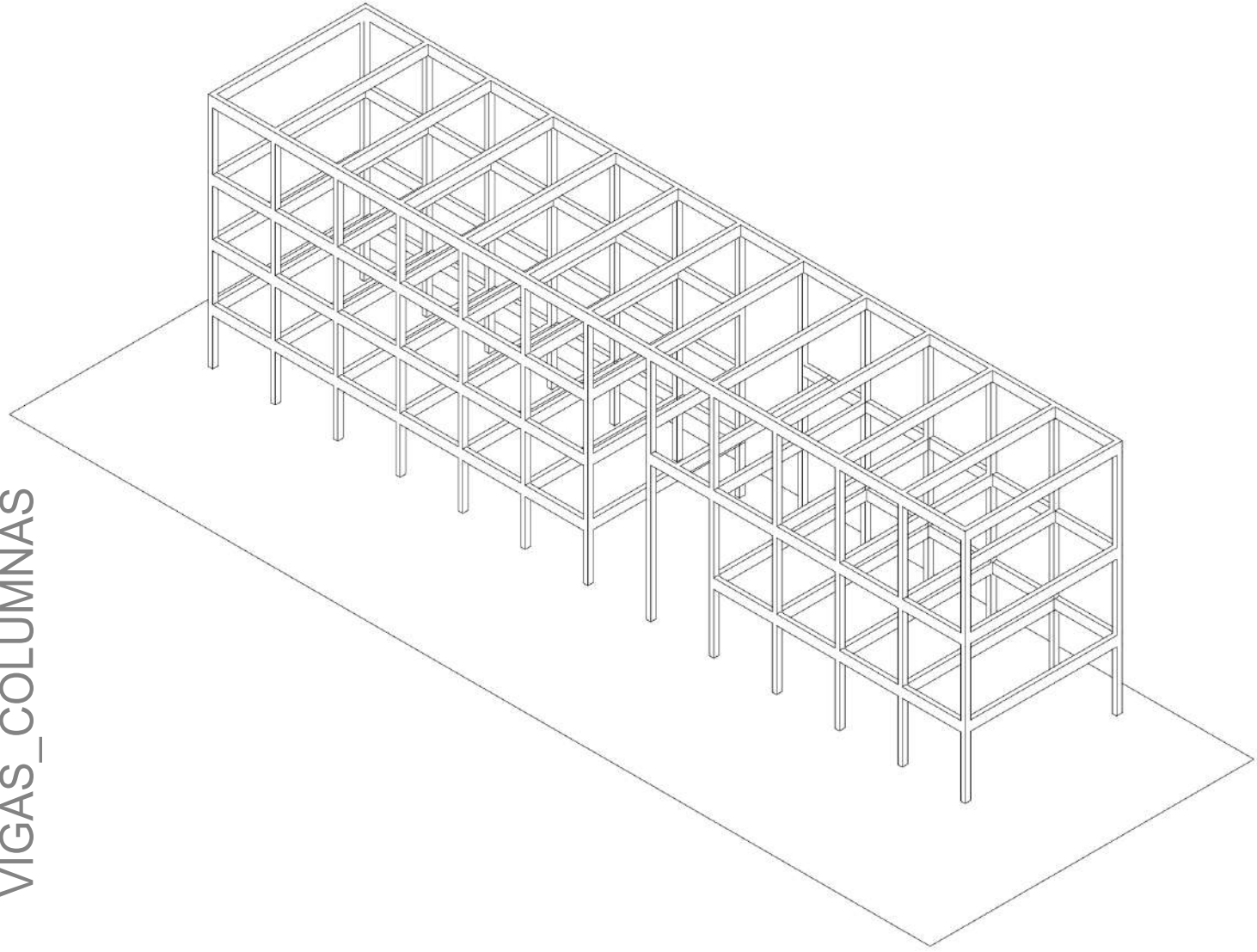

LOSAS

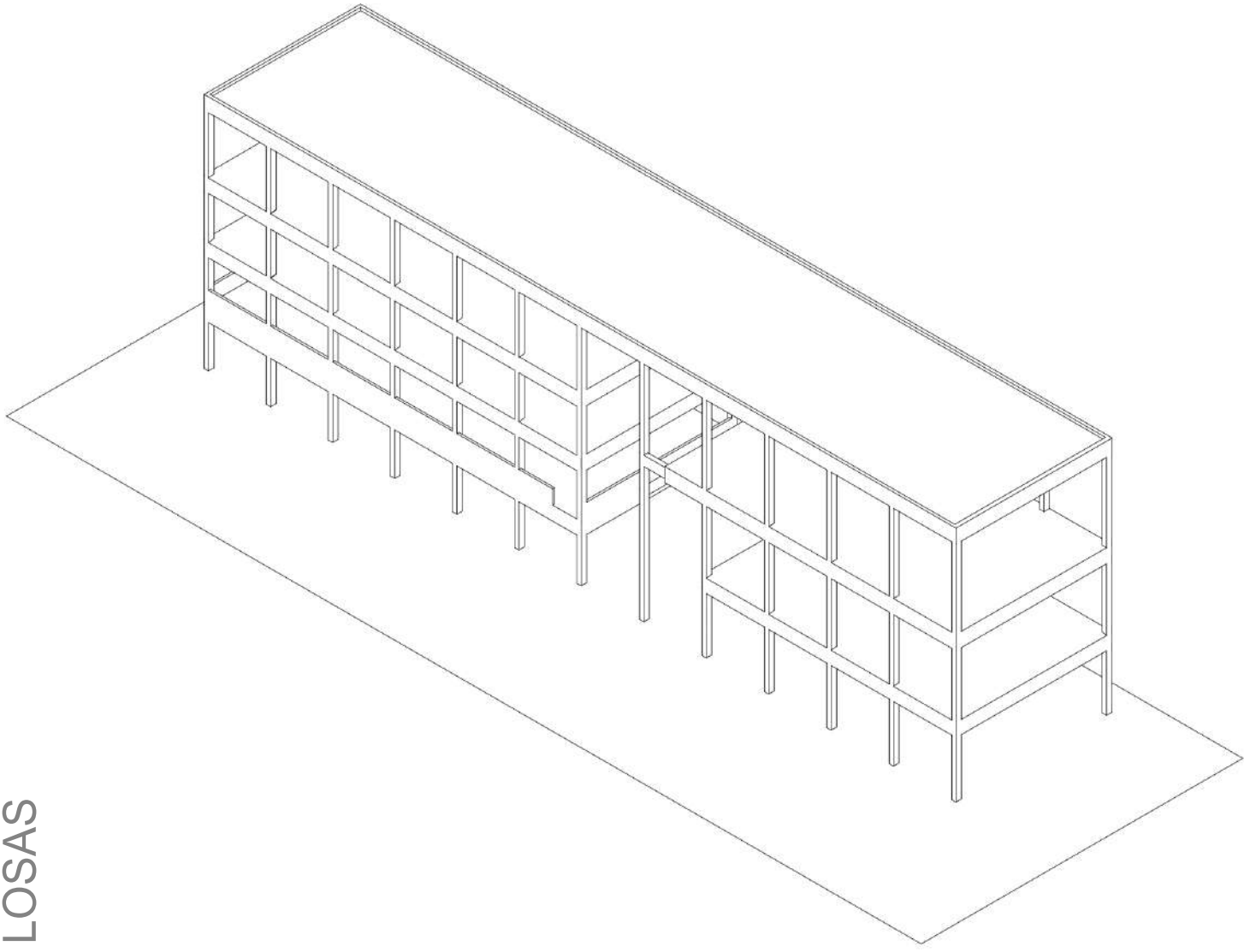

PIEL DE VIDRIO

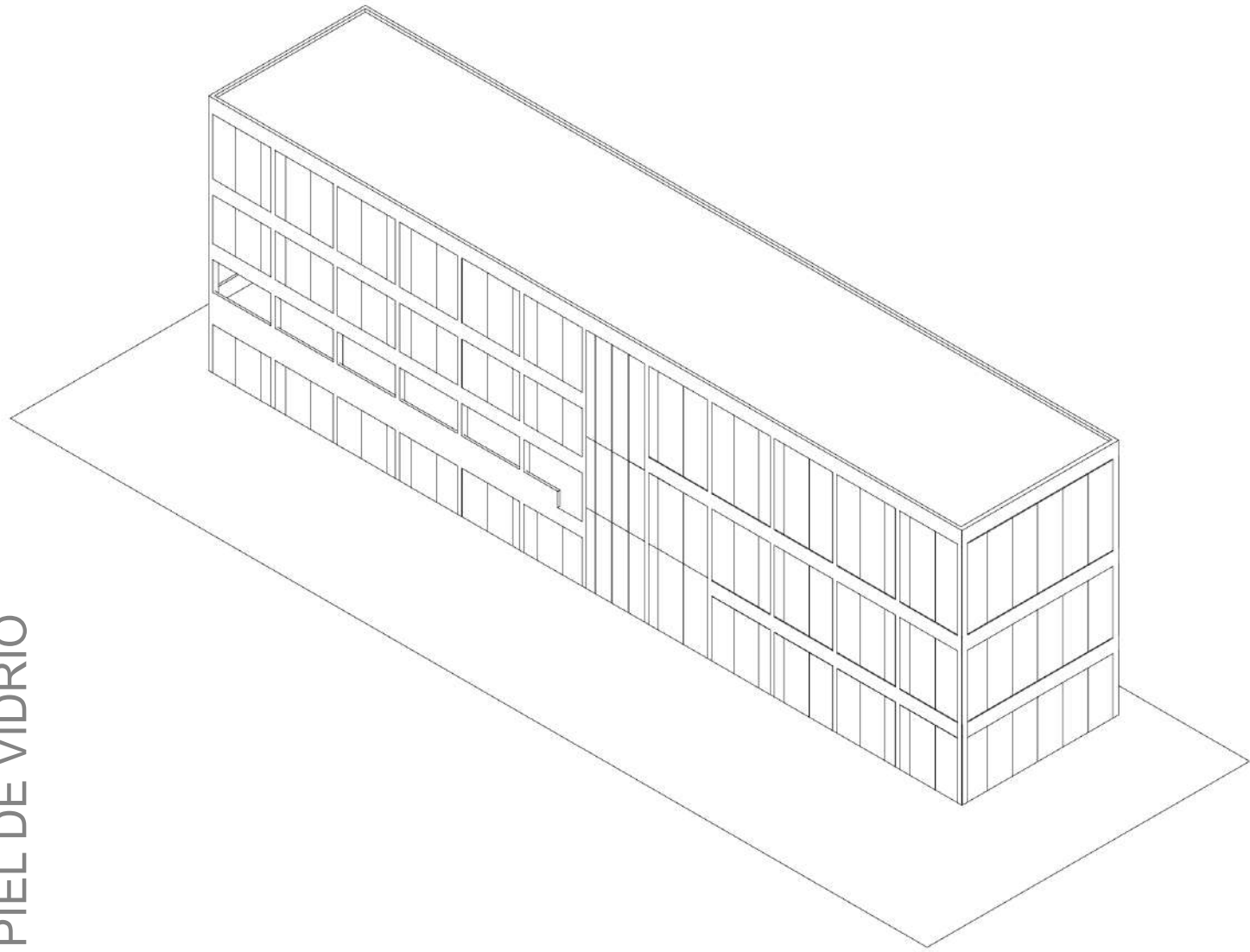

ESTRUCTURA ENVOLVENTE

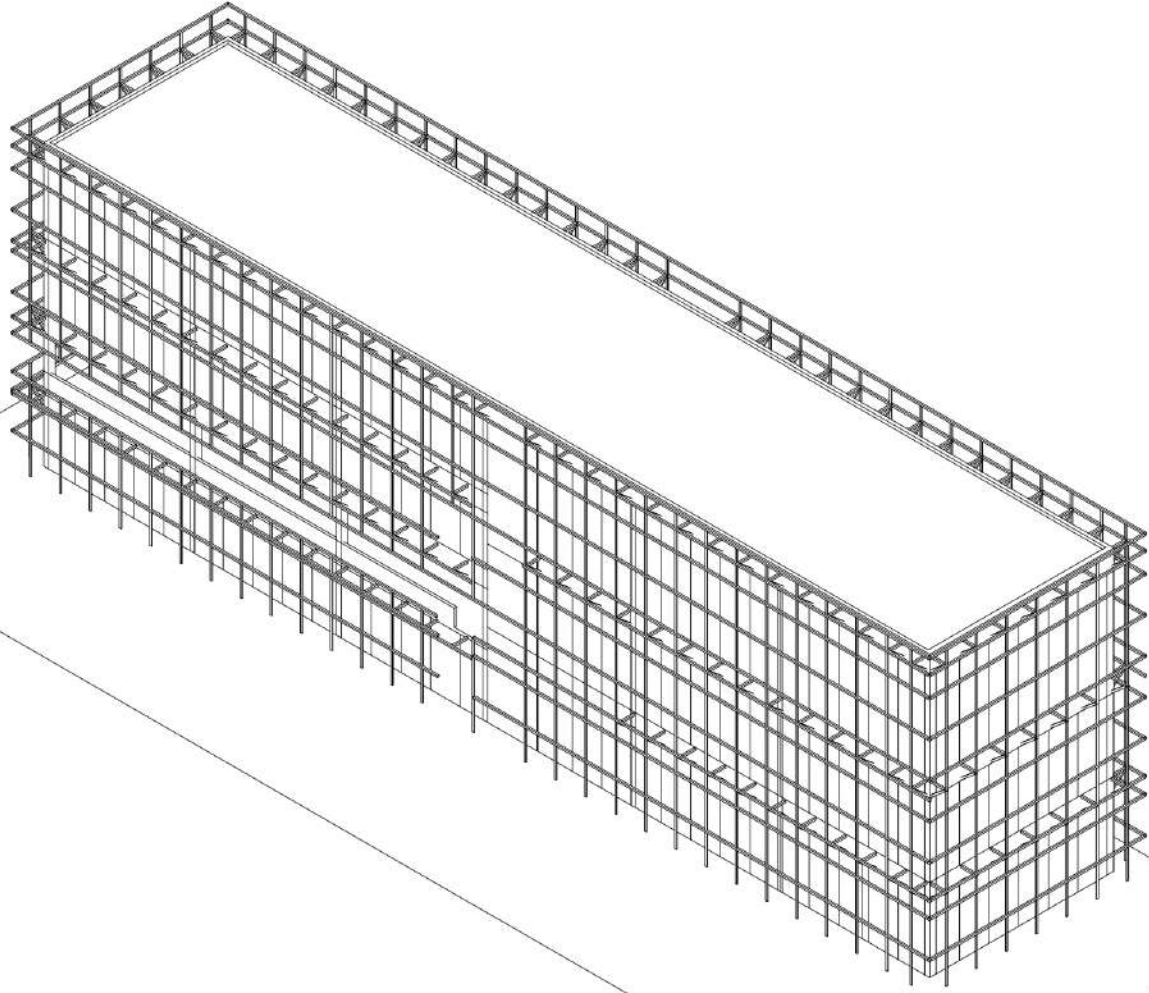

ENVOLVENTE

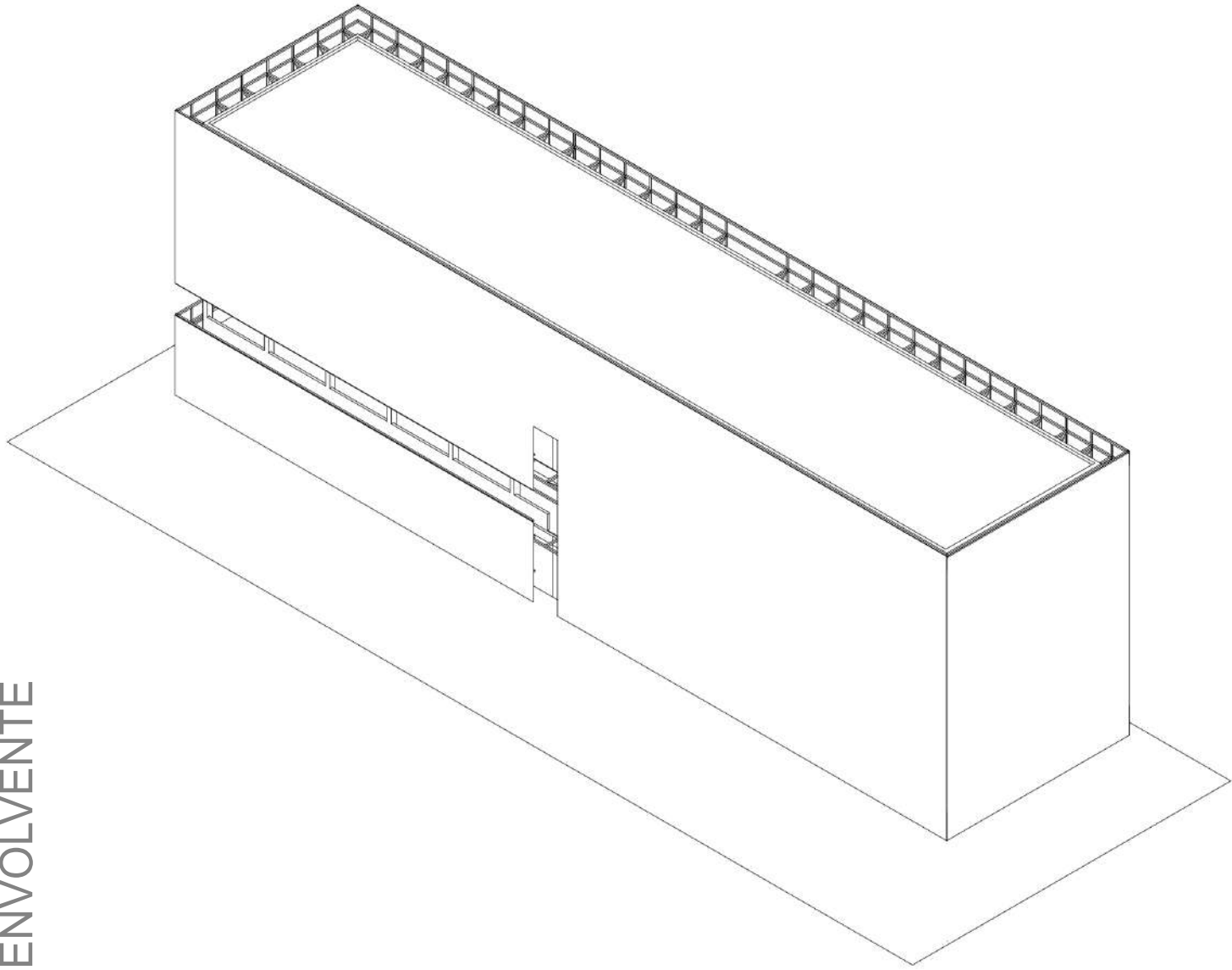

RESULTADO

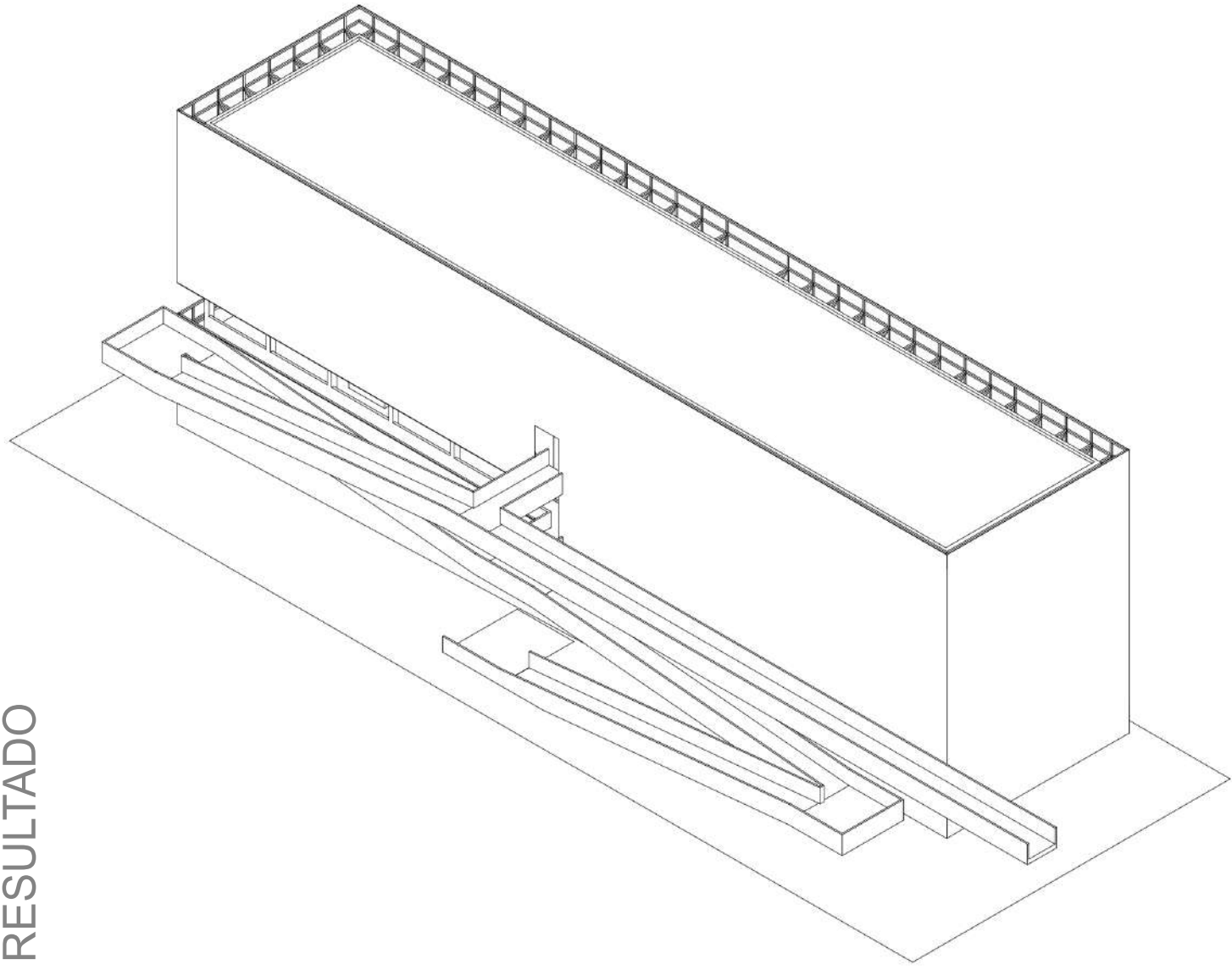

PLANTA BAJA

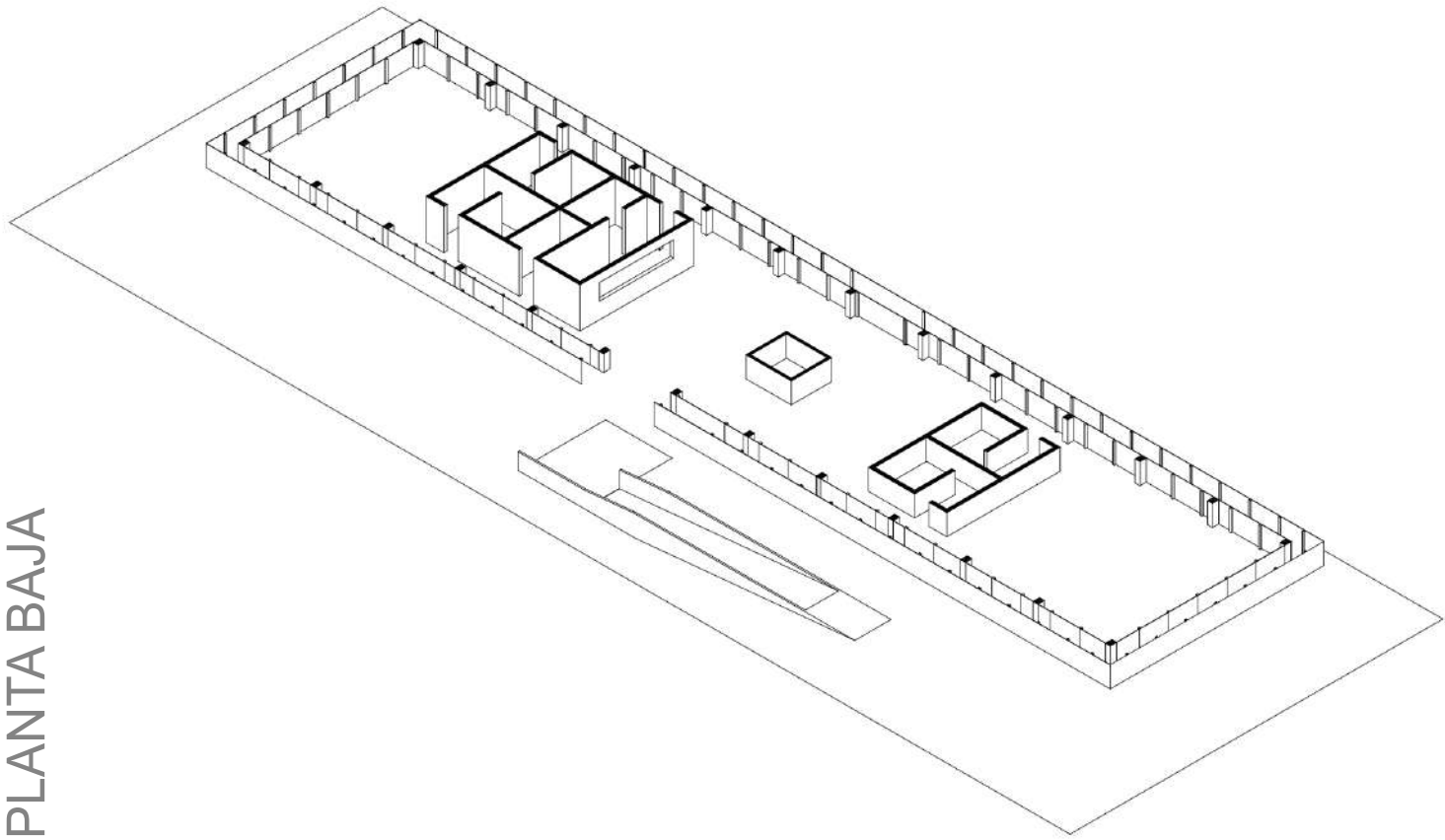

PRIMER PISO

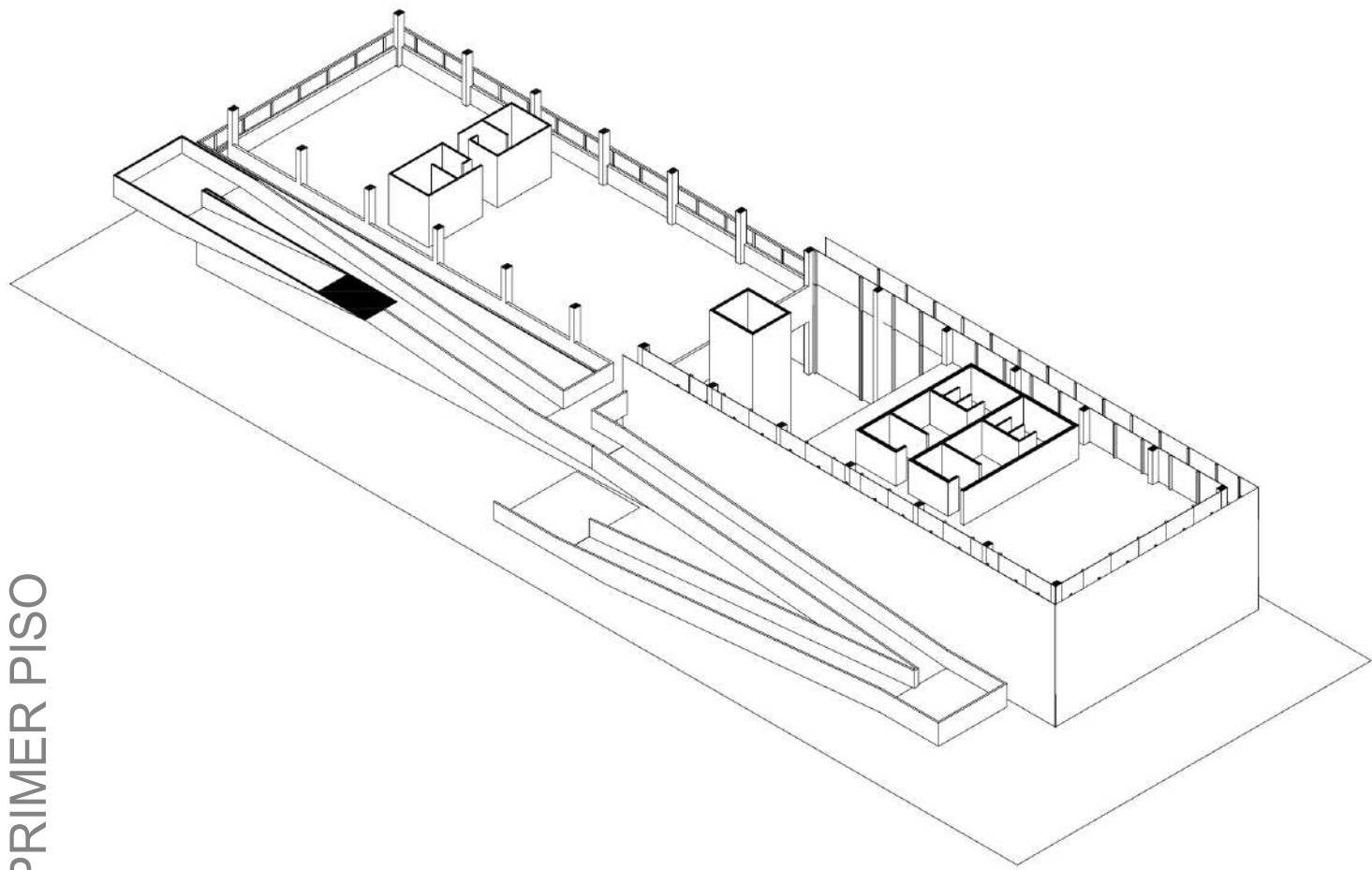

PRIMER Y SEGUNDO PISO

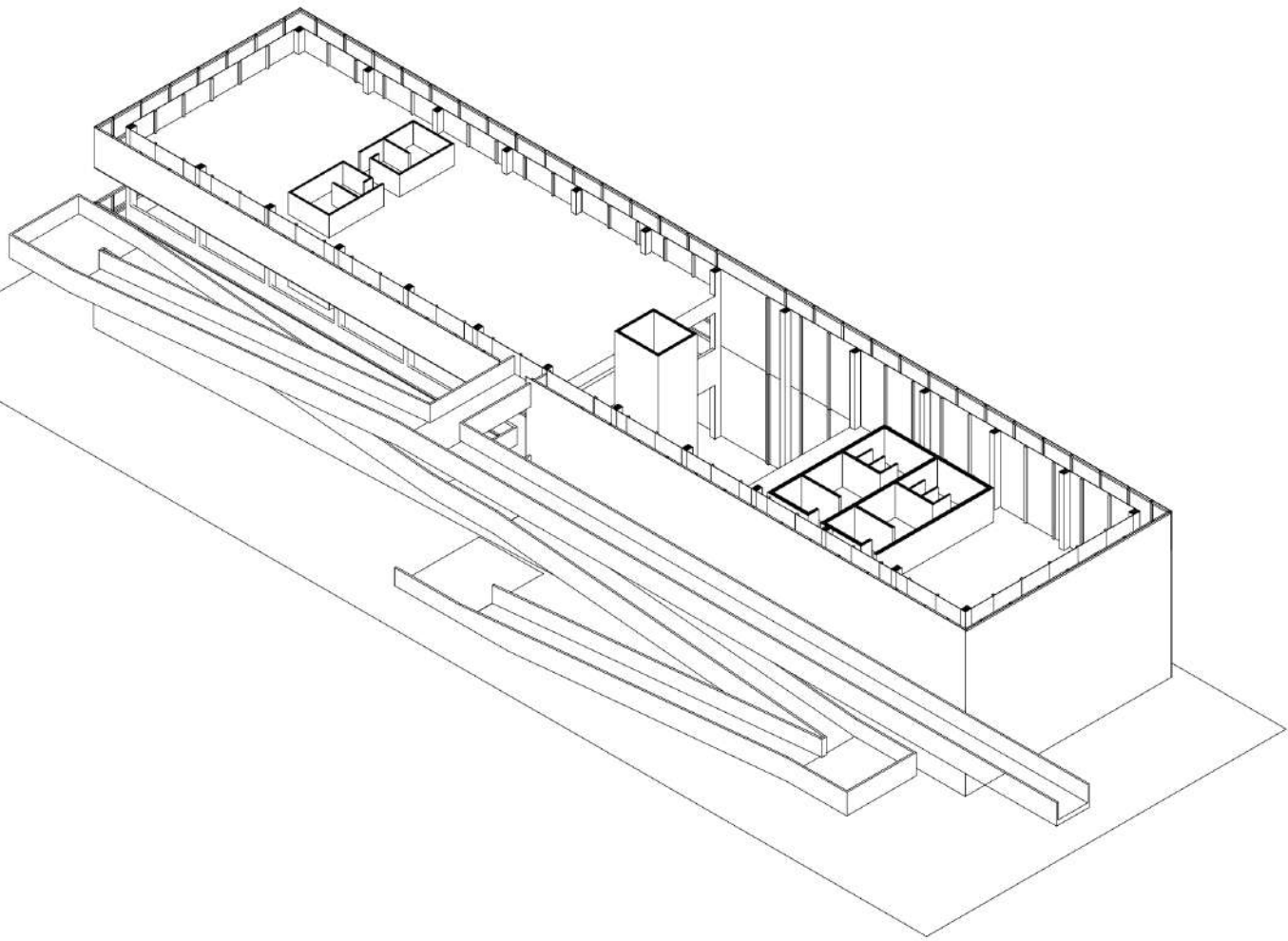

SEGUNDO PISO

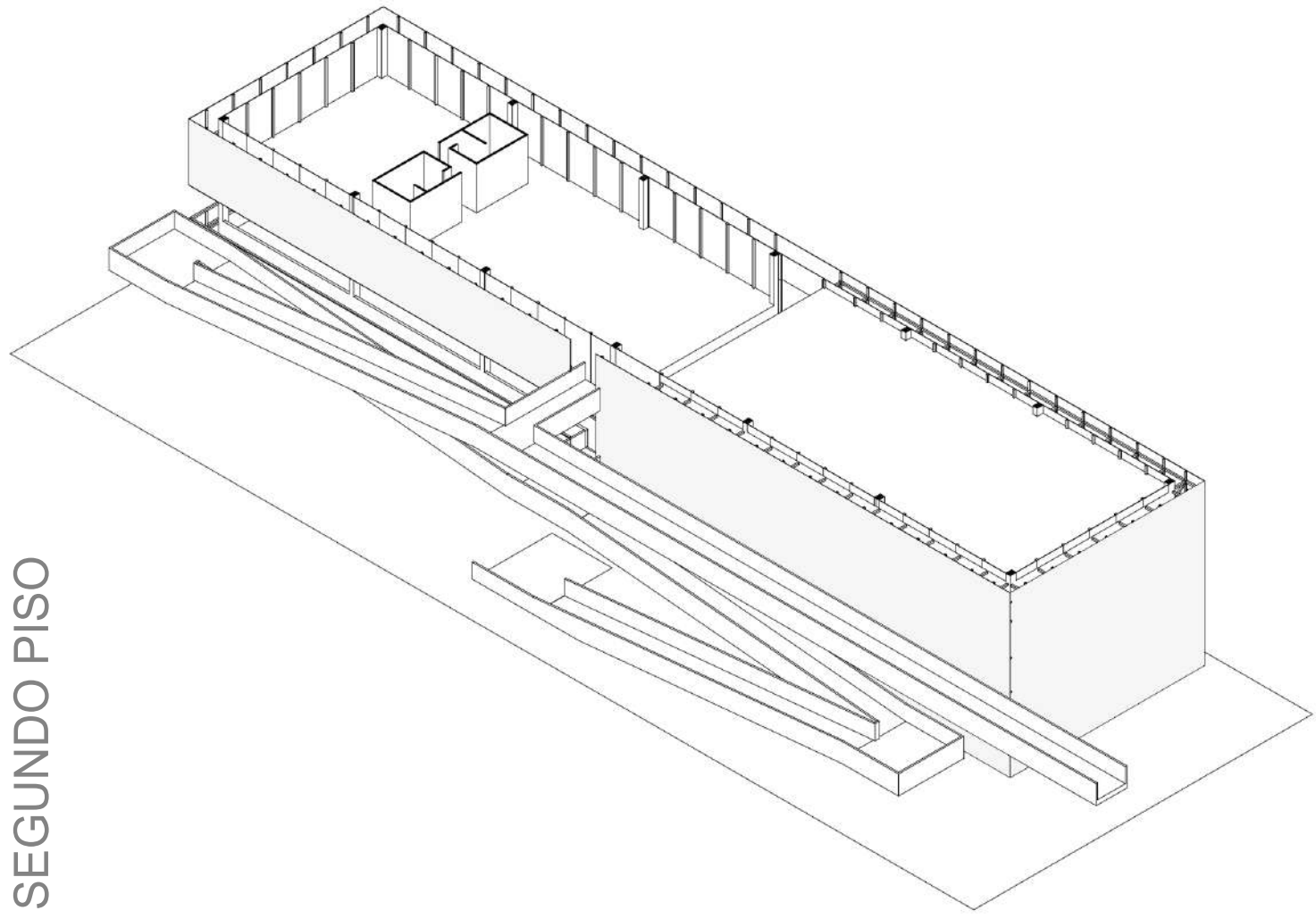

SEGUNDO Y TERCER PISO

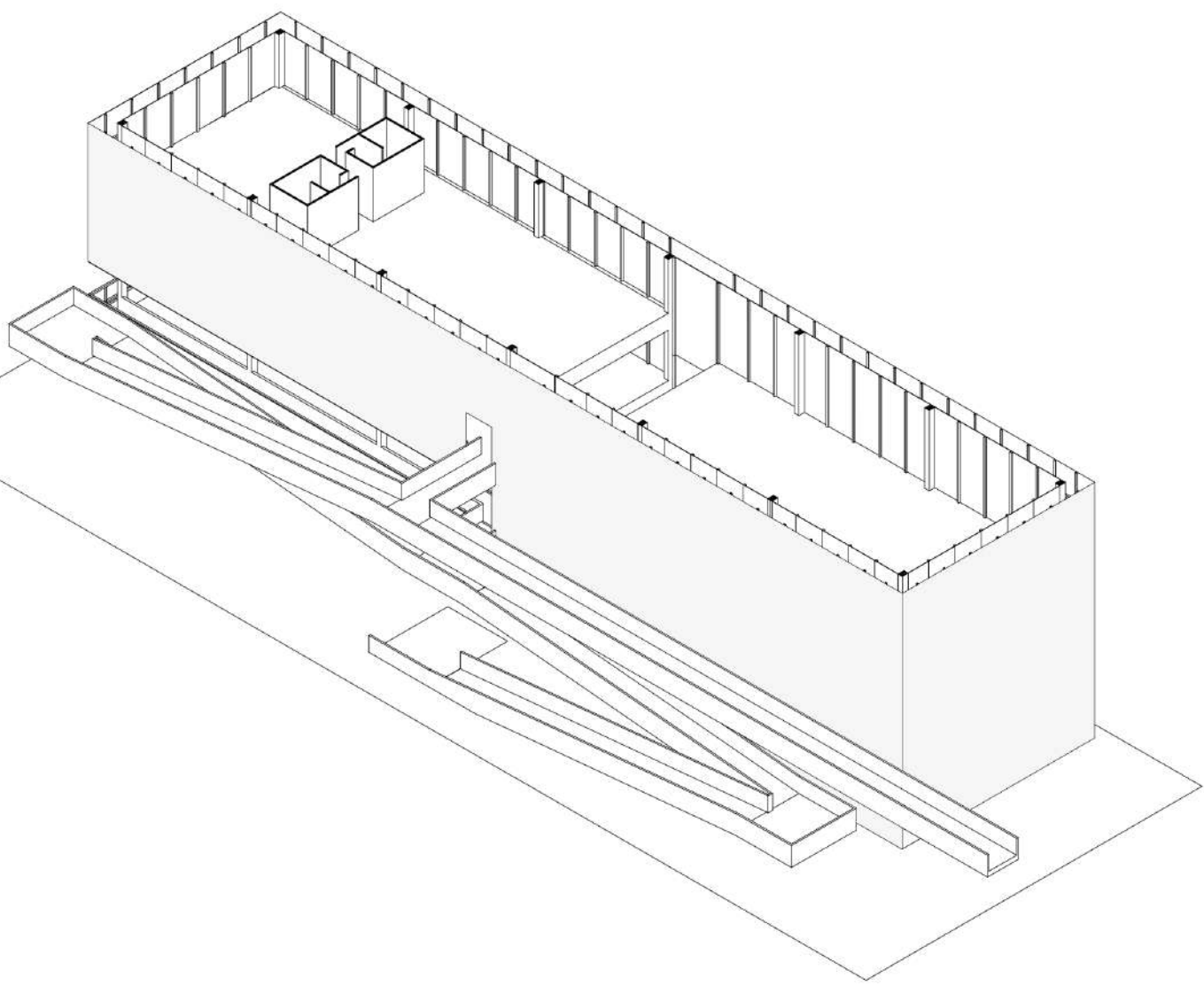

RESULTADO

